Level 1

Drums

2019 Columbus Youth Jazz Audition

Ryan Hamilton
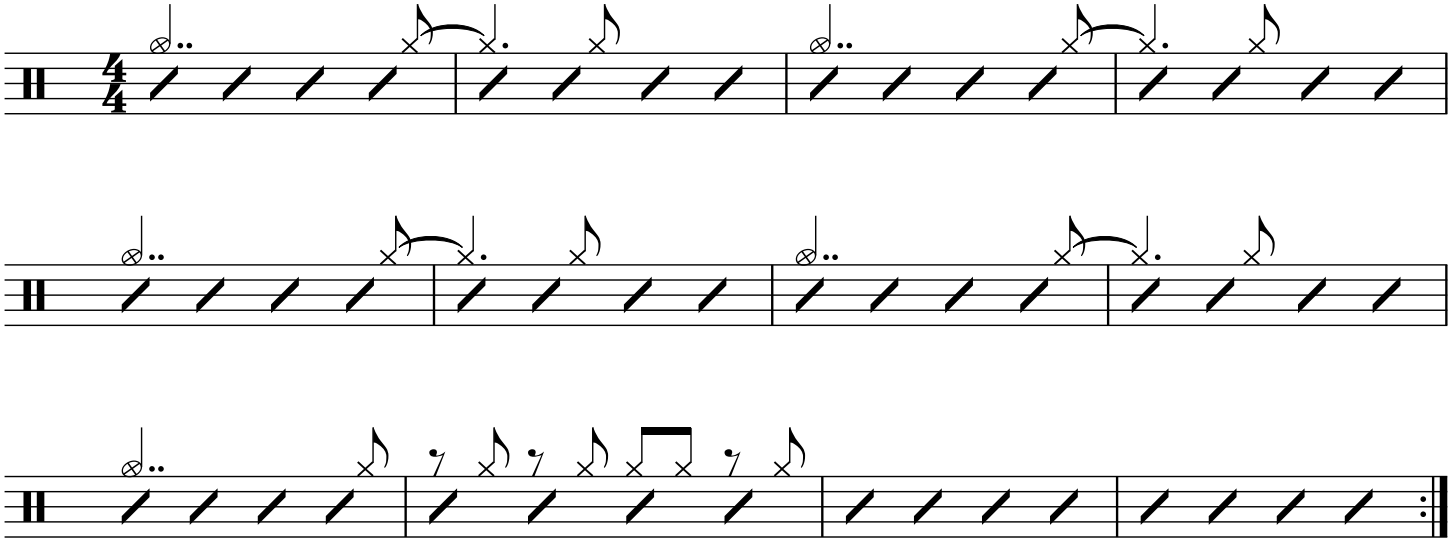
Swing ♩=90-120