Alto & Bari Sax

Mulligan

2017 Columbus Youth Jazz Audition

Ryan Hamilton
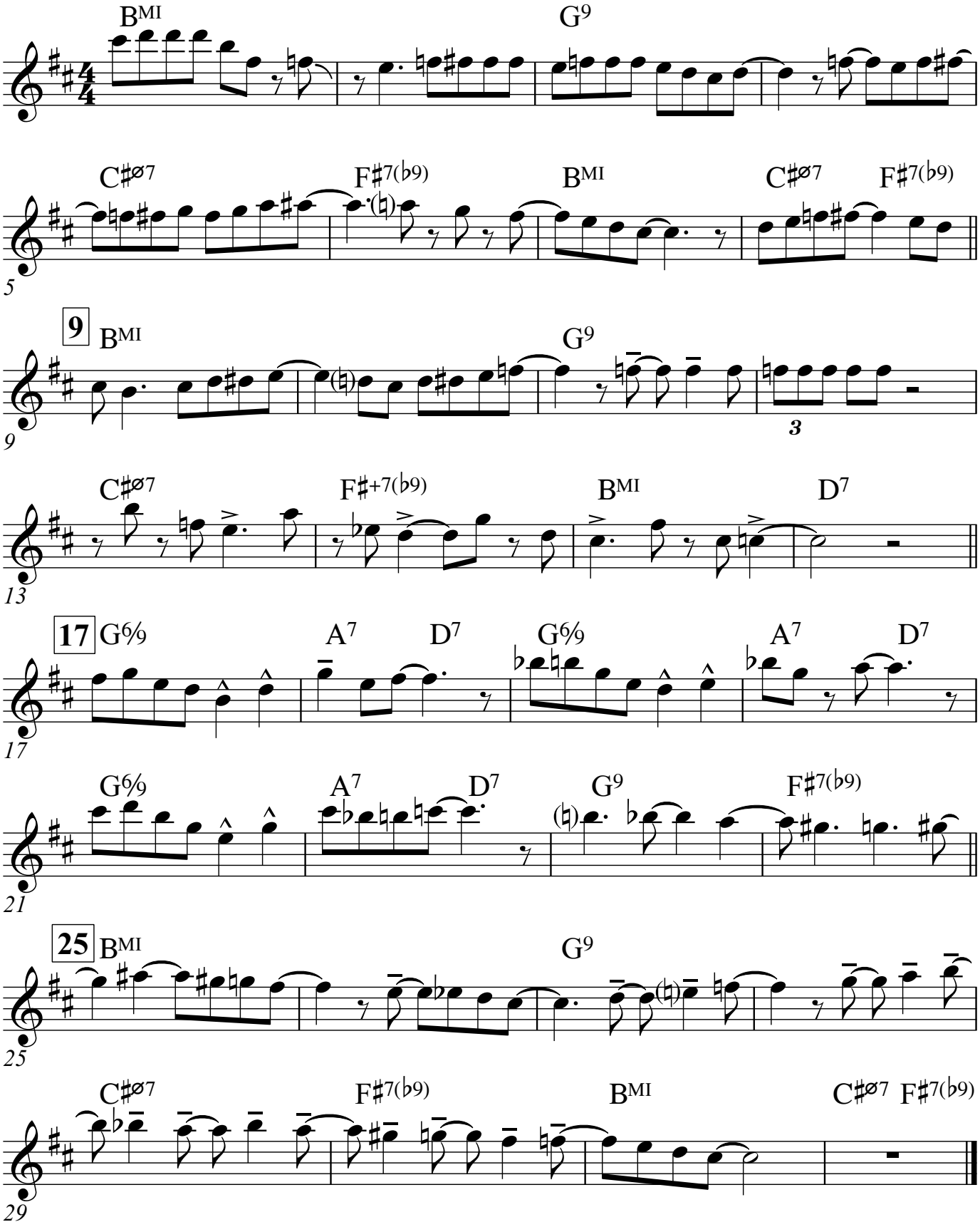
Medium Swing ♩=120-160